

DETAILS OF JOINERY

- D-DOOR - 3'3" x 6'6"
- D1 DOOR 3'0" x 6'6"
- D2 DOOR 2'6" x 6'6"
- W WINDOW 3'0" x 4'0"
- W1 WINDOW 4'6" x 4'0"
- W2 WINDOW 3'0" x 3'0"
- V VENTILATOR 3'0" x 2'0"
- FD - FRENCH DOOR
- Door 3'6" x 4'1"
- Window - 4'6" x 6'0"

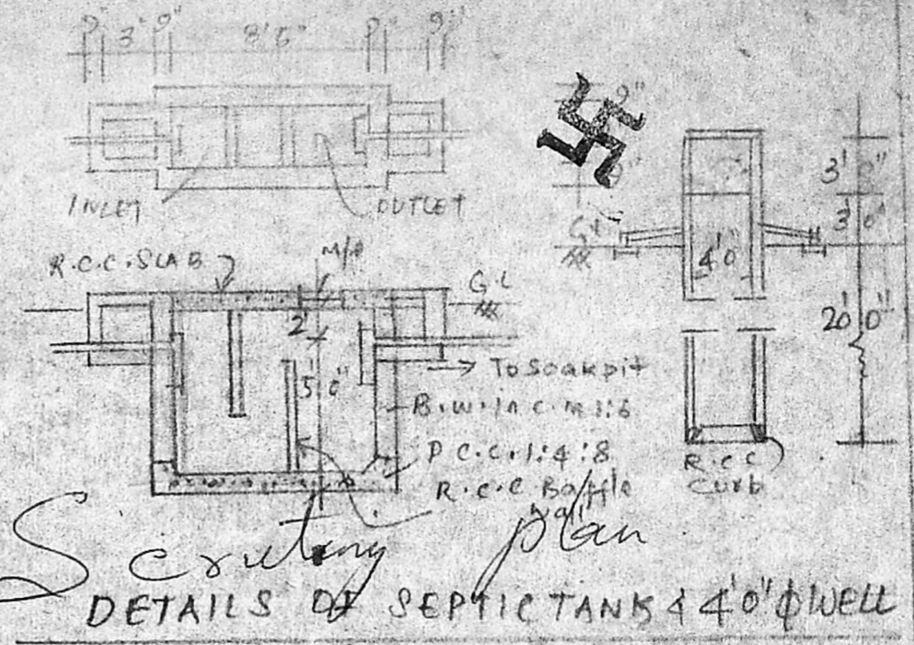

Secretary
DETAILS OF SEPTIC TANK & 4'0" WELL

Planning Permit No. **A/23365/168/93**
APPROVED
 SUBJECT TO THE CONDITIONS IN THIS OFFICE LETTER.
 No. **A2/26249/92** Date **2/92**
 FOR MEMBER/SECRETARY
 MADRAS METROPOLITAN
 DEVELOPMENT AUTHORITY
 MADRAS - 600 008

FRONT ELEVATION

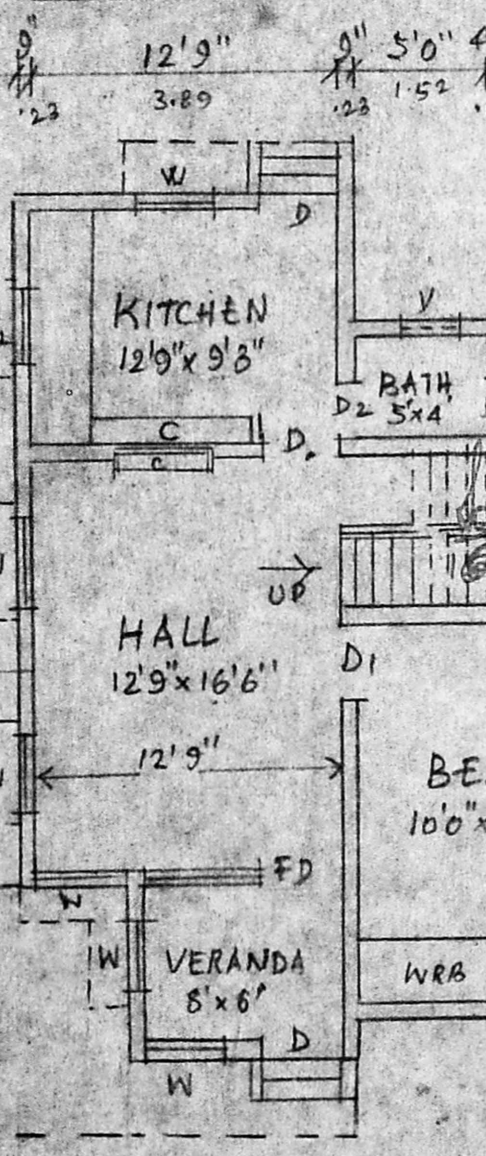

SECTION ON 'AB'

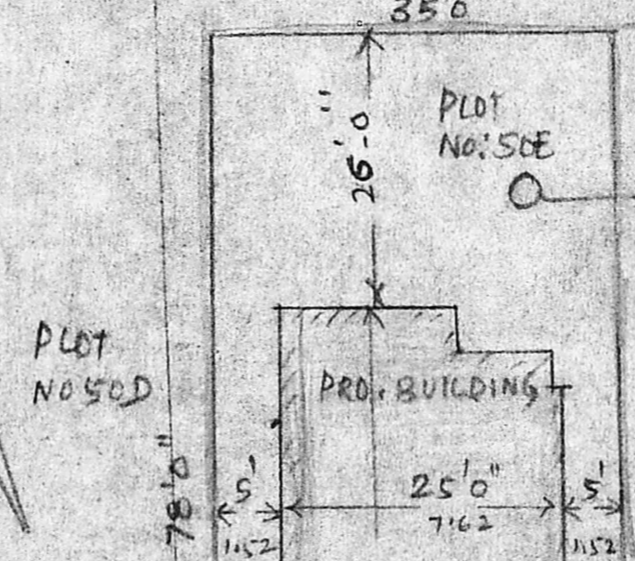

REFERENCE:

PLINTH AREA: 823 SFT (or) 76.5 Sq.m.
 PLOT EXTENT: 2730 SFT (or) 253.7 Sq.m.

COLOUR INDEX

- PRO. CONSTN
- ROAD PORTION
- BOUNDARY



LAY OUT PLAN (PART)
 APPD IN L.P.D.M/D.D.T.P NO 77/67
 (NOT TO SCALE)

PLAN SHOWING THE PROPOSED CONSTN. OF RESIDENCE AT PLOT NO: 50E, BHEL NAGAR, SURVEY NO: 251 & 252 OF MEDAVAKKAM VILLAGE, SAIDAPET TALUK, ST. THOMAS MOUNT PANCHAYAT UNION.
 SCALE 1" = 8'0" (1:100)

30'0" WIDE ROAD

SITE PLAN SCALE 1" = 16'0" (1:200)

N. KRISHNA MURTHY, D.C.E.
 LICENSED SURVEYOR,
 TAMBARAM MUNICIPALITY,
 Reg. No: 47-B, Durairaj Street,
 MADRAS-600 114.
 LICENSED SURVEYOR

Handwritten signature of the owner.

OWNER

